



420 20th Avenue, San Francisco  
\$3,995,000 | 10 Unit Multifamily Building

**PACIFIC  
UNION**  
COMMERCIAL

## 420 20th Avenue, San Francisco

Offered at \$3,995,000



### Building Features

Parking Number	10
Parking Type	Garage, Uncovered
Roof	Tar and gravel
Foundation	Concrete
Electrical Type	NA
Electrical # of Meters	11
Gas # Meters	11
Heat Type	Forced air and gas wall furnace
Water Heaters	2
Plumbing	Combination
Exterior	Stucco
Window Type	Mix Single & Double Paned
Elevator	None
Storage	Yes
Washer & Dryer	One set, owned
Earthquake Retrofit	Not on list

The subject property consists of ten units, located in a prime area close to Geary St. in the Richmond District. The unit mix consists of six studios and four 1br/1ba units. They are separately metered for PG&E while owner pays water and trash. The units are bright and spacious and most have double paned windows. One unit will be delivered vacant.

The property is located half a block from the Geary St. corridor and all the associated shops and public transportation.

Michael Johnston, Sr. Vice President | 415 794 6453 | michael.johnston@pacunion.com | License 01370461

Stephen Pugh, President | 415 497 8307 | steve.pugh@pacunion.com | License 00894530

The information contained herein has been provided by various sources which may include the seller, public records, Multiple Listing Service, or others. Pacific Union Commercial Brokerage has not verified or investigated the accuracy of this information. Prospective buyers are advised to conduct their own investigation of the property and the information contained herein, utilizing licensed professionals where appropriate, before purchasing this property.





## 420 20th Avenue, San Francisco

Offered at \$3,995,000

Unit	Type	Rent	Market Rent	Move In	Notes
1	1br	1,538	2,580	5/1/2009	includes parking
2	1br	2,611	2,580	9/1/2016	includes parking
3	Studio	2,170	2,250	7/15/2018	includes parking
4	Studio	2,200	2,250	Vacant	Vacant
5	Studio	1,143	2,250	11/1/2009	
6	1br	1,142	2,580	7/1/1986	
7	1br	1,515	2,580	1/1/2010	includes parking
8	Studio	2,188	2,250	3/21/2015	includes parking
9	Studio	1,191	2,250	5/1/2007	
10	Studio	2,045	2,250	7/1/2018	Incl moto parking
Parking 1		200	250	1/1/1970	
Parking 2		250	250		Vacant
Parking 3		250	250		Vacant
Laundry		150	150		Owned
	Monthly	18,593	24,720		
	Annual	223,116	296,640		



Michael Johnston, Sr. Vice President | 415 794 6453 | michael.johnston@pacunion.com | License 01370461

Stephen Pugh, President | 415 497 8307 | steve.pugh@pacunion.com | License 00894530

The information contained herein has been provided by various sources which may include the seller, public records, Multiple Listing Service, or others. Pacific Union Commercial Brokerage has not verified or investigated the accuracy of this information. Prospective buyers are advised to conduct their own investigation of the property and the information contained herein, utilizing licensed professionals where appropriate, before purchasing this property.



## 420 20th Avenue, San Francisco

Offered at \$3,995,000

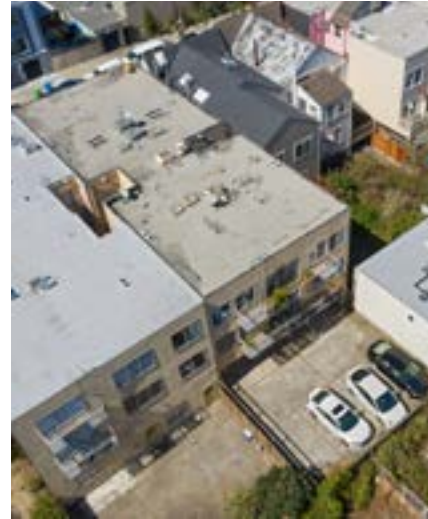
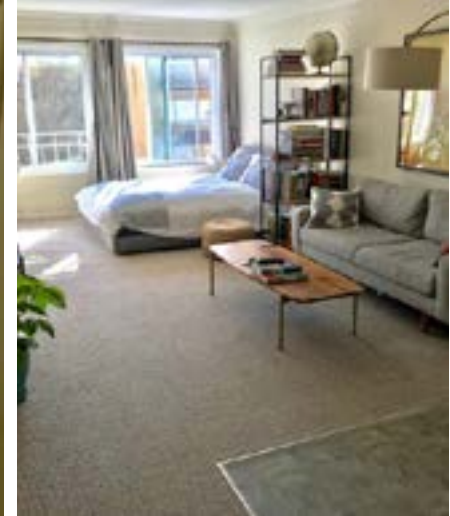

Michael Johnston, Sr. Vice President | 415 794 6453 | [michael.johnston@pacunion.com](mailto:michael.johnston@pacunion.com) | License 01370461  
Stephen Pugh, President | 415 497 8307 | [steve.pugh@pacunion.com](mailto:steve.pugh@pacunion.com) | License 00894530

The information contained herein has been provided by various sources which may include the seller, public records, Multiple Listing Service, or others. Pacific Union Commercial Brokerage has not verified or investigated the accuracy of this information. Prospective buyers are advised to conduct their own investigation of the property and the information contained herein, utilizing licensed professionals where appropriate, before purchasing this property.



## 420 20th Avenue, San Francisco

Offered at \$3,995,000

The information contained in the Offering is confidential, furnished solely for the purpose of review by a prospective purchaser of the subject property. The material is based in part upon information supplied and in part upon information obtained by Pacific Union Commercial from sources it deems reasonably reliable. No warranty or representation, expressed or implied, is made by the owner, Pacific Union Commercial, or any of their respective affiliates, as to the accuracy or completeness of the information contained herein or any other written or oral communication transmitted to a prospective purchaser in the course of its evaluation of the Property. No legal liability is assumed or to be applied in connection with the information or such other communications. Without limiting the generality of the foregoing, the information shall not be deemed a representation of the state of affairs of the subject property or constitute an indication that there has been no change in the business or affairs of the subject property since the date of preparation of the information. Prospective purchasers should make their own projections and conclusions without reliance upon the materials contained herein and conduct their own independent due diligence, including engineering and environmental inspections, to determine the condition of the Property and the existence of any potentially hazardous material located at the site.

The Offering Memorandum was prepared by Pacific Union Commercial. It contains select information pertaining to the subject property and does not purport to be all inclusive or to contain all of the information which a prospective purchaser may desire. All financial projections are provided for general reference purposes only and are based on assumptions relating to the general economy, competition and other factors beyond control and, therefore, are subject to material change or variation. An opportunity to inspect the subject property will be made available to qualified prospective purchasers.

In the Offering certain documents and other materials are described in summary form. The summaries do not purport to be complete nor, necessarily, accurate descriptions of the full agreements involved, nor do they constitute a legal analysis of such documents. Interested parties are expected to independently review all documents.

The Offering is subject to prior placement, errors, omissions, changes or withdrawal without notice and does not constitute a recommendation, endorsement or advice as to the value of the Property by Pacific Union Commercial or the owner. Each prospective purchaser is to rely upon its own investigation, evaluation and judgment as to the advisability of purchasing the subject property described herein.

The owner and Pacific Union Commercial expressly reserve the right, at their sole discretion, to reject any or all expressions of interest or offer to purchase the subject property and/or to terminate discussions with any party at any time with or without notice. The owner shall have no legal commitment or obligation to any interested party reviewing the Offering or making an offer to purchase the subject property unless a written agreement for the purchase of the subject property has been fully executed and delivered by the owner and such party and any conditions to the owner's obligations there under have been satisfied or waived and then only to the extent expressly provided for therein Pacific Union Commercial is not authorized to make any representations or agreements on behalf of the owner.

Michael Johnston, Sr. Vice President | 415 794 6453 | michael.johnston@pacunion.com | License 01370461

Stephen Pugh, President | 415 497 8307 | steve.pugh@pacunion.com | License 00894530

The information contained herein has been provided by various sources which may include the seller, public records, Multiple Listing Service, or others. Pacific Union Commercial Brokerage has not verified or investigated the accuracy of this information. Prospective buyers are advised to conduct their own investigation of the property and the information contained herein, utilizing licensed professionals where appropriate, before purchasing this property.

